



SOARING

A Publication of Mennonite Home Communities

In This Issue...

Time-Honored Traditions
Spread Holiday Cheer

Investing in the Future

Annual Report 2010

The Spirit of Giving

Donor Acknowledgements

Winter Open House

HOLIDAY TRADITIONS



Time-Honored Traditions

*“The merry family gatherings - The old, the very young;
The strangely lovely way they harmonize in carols sung.
For Christmas is tradition time - Traditions that recall -
the precious memories down the years, the sameness of them all.”*

- HELEN LOWRIE MARSHALL, POET

Filled with beautiful bows, wonderful wreaths, delicious foods and delightful music, the holiday season is full of time-honored traditions that bring back memories of families and loved ones. The same is true of Mennonite Home and Woodcrest Villa. The staff, residents and volunteers at both communities collaborate to honor those precious traditions that people hold so dear.

Holiday Food

What Thanksgiving table would be complete without the tempting smell of turkey and all of its trimmings? Certainly not the holiday mealtime at Woodcrest Villa or Mennonite Home! Directors of Food Service Shaun Metzler (Woodcrest Villa) and JoBeth Kissinger (Mennonite Home) plan weeks in advance to ensure that residents and their families enjoy all of the tastes of Thanksgiving and Christmas.

JoBeth has worked at Mennonite Home for more than 10 years and knows how popular the holiday meals are. “Many families invite their family members to come in and dine with them at their tables,” JoBeth explains. “Several residents also schedule the private dining room and bring multiple family members in to share the holiday with them. We provide the main meal and desserts if they would like, but some families enjoy bringing their own desserts to make it more personal.”



Frank Cascio, Ruth Cascio, Pearl Moore and Eugene Hamill share holiday dessert.

Many Woodcrest Villa residents also enjoy inviting friends and family to share the holiday meal with them in the Hummingbird or Bluebird Dining Room, or reserve the private dining room. “Our residents love to tell us how proud they are to bring family members here for holiday dinner,” says Shaun, who has been with Woodcrest Villa for close to six years.



On the Cover

Mennonite Home Director of Dining Services **JoBeth Kissinger** and Woodcrest Villa Director of Dining Services **Shaun Metzler** serve up another trademark Holiday feast to celebrate the onset of the 2010 holiday season.

Spread Holiday Cheer

Decorations

Holiday decorations are a way to visibly spread the cheer of the holidays and brighten people's days with lights and festivity. While the Woodcrest Villa staff takes care of decorating the main gathering areas and Welcome Center, a resident committee has fun decorating the three dining areas with holiday items. The result is a sight to behold and brings great joy to everyone passing through.

Likewise, Mennonite Home staff also add a special holiday touch to the hallways and public areas so that residents, staff, volunteers and visitors feel the positive spirit of the season. Residents enjoy working with the staff to decorate in a way that fits the unique preferences of each household. That level of personalization helps make the community feel like a true home for the holidays.

Traditions

Of course, what holiday would be complete without pageantry and song? At Mennonite Home, the staff spends part of a day spreading holiday cheer by going from room to room and singing carols – a tradition that the residents greatly enjoy.

At Woodcrest Villa, a special ceremony, "Light Up Woodcrest," celebrates the start of the Christmas season. Throughout December, the private dining rooms and catering service are busy hosting special events for the residents as many enjoy hosting their friends, family, clubs and organizations for a magnificent meal.

Even more important than the specific traditions and activities is the warm and welcoming holiday spirit showcased by the Mennonite Home Communities (MHC) team. Each staff member understands that they are guests in our residents' homes and

considers it a privilege to serve them. They appreciate the opportunity to share these important traditions with our residents and do what they can to make our communities a true home for the holidays.



Marian Clothier, Rose Ann Wassell, Nelda Kauffman and Luella Gamber celebrate the holidays by exchanging Christmas gifts.



Deb Galway, Assistant Director of Dining Services, prepares to carve a Thanksgiving turkey for all to enjoy.

"Christmas isn't a season. It's a feeling."

- **EDNA FERBER**, NOVELIST, PLAYWRIGHT, AUTHOR

SOARING COMMITTEE MEMBERS:

- Greg Pierce**, Editor
- Connie Buckwalter**
- Nelson Kling**
- Jennifer Murr**
- Denise Paterson**
- Nan Rush**
- Betty Ann Smith**
- Jennifer Walters**



Investing in the Future

Woodcrest Villa Staff Scholarship Awards

Scholarship award winners (seated left to right): **Aisling Scott, Sarah Peachey, Kyle Rhoads, Lauren Cassidy** and **Adelis Rivera**. Standing: **Jordan Heisey, Casey Stephon, Jacqueline Landis, Cara Reiff, Jessica Leschke** and **Rachel Shenk**.



When Dr. Richard Bryson approached Nan Rush, Vice President of Residential Living, Woodcrest Villa (WCV) enthusiastically embraced the idea for a staff scholarship program. To date, WCV residents generously contributed more than \$16,000, providing scholarships to 17 student employees for the 2010-2011 school year. Warmest congratulations to the First Annual WCV Staff Scholarship Award Winners:

Samantha Brubaker – HACC
Lauren Cassidy – Penn State University
Kristen Dubransky – Alvernia University
Jordan Heisey – PA College of Art & Design
Brandon Hoffstead – HACC
Jacqueline Landis – HACC
Dustin Lee – Temple University
Jessica Leschke – Temple University

Sarah Peachey – James Madison University
Cara Reiff – LG College of Nursing & Health Sciences
Kyle Rhoads – Millersville University
Adelis Rivera – Millersville University
Anitra Schmucker - West Chester University
Aisling Scott – Claremont McKenna College
Rachel Shenk – Messiah College
Casey Stephon – Millersville University

Julie Vardaro – Penn State University

We are grateful to Dr. Bryson for his vision and to the entire committee for their work and enthusiastic support. Committee members include Dr. Bryson, Joan Nicholson and Ken Beard; residents, Shaun Metzler, Director of WCV Dining Services; and Dave Shenk, Vice President of Human Resources.

Giving Care Scholarships

The family of Paul Diller recently created Giving Care Scholarships for Mennonite Home Communities (MHC) employees. This program continues a Diller family tradition of providing scholarships to enable students to achieve their educational goals. The scholarships are available for employees who are pursuing the LPN, RN and BSN degree, or those training as Certified Nursing Assistants.



Gennie Diller, a Woodcrest Villa resident, commented, "Paul loved the staff and the staff loved Paul. He enjoyed his stay at Mennonite Home. He would want to help employees prepare for higher levels of employment responsibility."

The Giving Care Scholarship Committee, composed of Mim Cruz, Gennie Diller, John Sauder, Colleen Murphy, Sheri Workman and Kathy Markward, are finalizing the application and selection procedures.

Paul & Gennie Diller at their 60th Anniversary.

"Paul and Gennie Diller have supported MHC in various ways throughout the years," notes Nelson Kling, President of MHC. "This Scholarship Fund will have a lasting impact on the consistency of staffing and quality of care that we provide. We thank the Diller family for their generosity and invite residents and families who appreciate the new household environment to support this fund."

Volunteer Connection

A Special Kind of Touch

"He can move in with me!" exclaimed resident Edythe Bowers, extending a warm welcome to one of Mennonite Home's newest volunteers...Obi, the dog.

Obi is a new Pet Therapy Volunteer, but he is well-known at Mennonite Home. Obi regularly accompanied his owner, Lori Walton, for visits with her late grandfather, John Myers. Obi snuggled up next to John on his bed while Lori read aloud from the Bible. Since her grandfather's passing, Lori realized how much she missed the quality time she and Obi spent here. Fond memories inspired Lori to again share the joy of Obi's gentle nature and soft furry coat with Coopers Run residents.

While many residents and staff love Obi & Lori, the two formed an immediate bond with one of her grandfather's neighbors, Edythe. Edythe declared "I LOVE Dogs! I'm a dog person." To Lori, the volunteering is incredibly worthwhile: "When Edythe thanked me by giving me a big hug, I felt like I had a grandparent again! It's so good to be back." It certainly shows as Lori & Obi light up the faces of the many animal lovers here at Mennonite Home.



A Literary Treasure

What do WCV resident volunteers Gloria Miller (pictured left) and Margaret Derstine (right) have in common with Thomas Jefferson? They cannot live without books!

Margaret took charge of the WCV Library in 1996 and introduced a computerized catalog system. Gloria joined the library team in 2002 after years of service in her church library.

Today the computer catalog contains 4,100 titles in the main library and the Bluebird extension. Residents also use the three daily newspapers, 35 magazines, films, DVDs and many paperbacks that round out the library.



Margaret and Gloria hear frequent comments of, "What a beautiful room! What a great resource:" as well as accolades for having many of the current best sellers. Generous WCV residents donate several hundred new books per year.

In addition to being a reading resource, the library provides a beautiful setting for special events and impromptu piano recitals by residents or their grandchildren. The WCV library is a well-used and valued amenity for our residents. Visitors to the community are impressed by the beauty and scope of this literary treasure.

Volunteers make a Difference

Mennonite Home Communities is blessed by our volunteers. Volunteers routinely transport wheelchairs to Therapy and the Beauty Shop, visit residents, staff our Country Store and Thrift Shop, assist with clerical duties, and so much more. The statistics only hint at how these compassionate friends help our residents:

Number of Volunteers	447
Volunteer Hours	36,000
Proceeds from Country Store	\$28,100
Proceeds from Thrift Shop	\$11,600



Linda Joy and Kim Heymann explore one of many unique gift items available in the Country Store located in the lobby of Mennonite Home.

Annual Report 2010

The 2010 annual financial report for MHC represents a positive return due in part to the completion of the Person Centered Care renovations and the ability to meet the needs of more residents. We are so excited about this new approach to care and the impact it is having on staff and residents. In addition, we also recognized a better return on investments, resulting in an improved bottom line of \$1,456,506.



As you can see on the statement, the amount written off for benevolent care is a large number. This is an important part of our mission and represents a cost to us of \$3,770,972. The figure is influenced greatly by government reimbursement rates and our need to compensate for the cost of care versus the reimbursement rate and residents' ability to pay.

We are proud of our skilled and compassionate team of professionals who provide a high level of care with a true concern for the residents they serve. As with any care-focused organization, salaries, wages and employee health insurance are our largest operating expense. To help control health insurance costs, this year we have transitioned to a self-funded program and are implementing an employee wellness program. Utility prices remain volatile, so we forward contract our purchases to reduce pricing uncertainty and help keep costs in line.

In conclusion, we continue to work toward ensuring a healthy financial future for MHC through smart purchasing decisions, strategic planning and sound investing. MHC is blessed to have a Board of Directors who give thoughtful direction to our future and the future of the residents we serve. Thanks to all of those who participate in the life of MHC through your contributions, volunteering and connecting with our residents. May you be richly blessed.

J. Nelson Kling

President, Mennonite Home Communities

RESIDENT SERVICE REVENUE:

Gross billings for room, board and ancillary services	\$36,174,261
Amount written off for required contractual allowances and inability of some residents to pay	(3,770,972)
NET RESIDENT SERVICE REVENUE	32,403,289
Pennsylvania nursing home assessment	445,884
Net assets released from restrictions	531,795
Other revenue	579,698
TOTAL OPERATING REVENUE	33,960,666

OPERATING EXPENSES:

Salary, wages and outside services	14,378,490
Payroll taxes and employee benefits	4,191,429
Food, medical supplies and other expenses	8,104,108
Pennsylvania nursing home assessment	189,364
Depreciation and interest	6,610,241
TOTAL OPERATING EXPENSES	33,473,632
RESULTING IN OPERATING INCOME OF	487,034

OTHER INCOME:

Unrestricted contributions	256,134
Investment income	1,039,950
Change in fair value of interest rate swap agreement	(326,612)
REVENUE IN EXCESS OF EXPENSES	\$1,456,506

The Spirit of **GIVING**

- **GLENN WEBER**, Chairman of the Board



Recently, a friend asked if I would do him a favor. He wanted to help an 8 year-old boy named Colin who was experiencing difficult times. He explained that Colin has terminal cancer and his 'make a wish' dream was to fly an airplane. It was a busy week, but a voice inside told me this request should take priority.

Colin, and his mother arrived at the airport just as I was opening the hangar. Colin jumped from the car and ran to my side. Excitement and energy took over as he admired the big bird. The questions came in quick succession. Colin was fascinated with airplanes and totally involved as we prepared for flight.

Minutes later, we were airborne. Colin was on sensory overload and speechless as we climbed. His face turned to a grin of amazement as we circled high above the patchwork quilt of fields. It was a beautiful evening — a time of joy and satisfaction that Colin didn't want to end.

The sun was setting as I drove home, reflecting on the experience. Colin's expressions of excitement and his smiles of joy are images I will long remember. Perhaps it was not Colin, but me, who received the greatest joy and gratification. I was experiencing the spirit of giving.

We can all experience this spirit of giving. I read somewhere that philanthropy is the love of human beings. In helping one another, we experience the words of Acts 20:35, *"It is more blessed to give than to receive."* Helen Keller said, *"Many persons have a wrong idea of what constitutes happiness. It is not attained through self gratification but by fidelity to a worthy purpose."*

Mennonite Home Communities offers that "worthy purpose" and affords opportunities to experience the spirit of giving. Many have enriched the lives of our residents by contributing to the Capital Campaign for Person Centered Care households. Supporting the Benevolent Care Fund helps residents continue to receive care during difficult financial times. Every dollar makes a difference. Perhaps that difference is felt most by the giver, as the spirit of giving enriches your own life.

Every effort has been made to ensure accuracy in recognizing our donors. Please inform Betty Ann Smith, MHC Development Department, 717.390.4105, of any omissions or errors.

The Development Committee raises awareness and guides the process of raising money for the Benevolent Care Fund. Benevolent Care is support given to residents who become unable to meet the costs of living in this community.

The Development Committee and Board of Directors want to thank our donors for their gifts to Mennonite Home Communities. On the following pages, we list those donors who have contributed to our success between July 1, 2009 and June 30, 2010. We thank everyone for their kindness and support of Mennonite Home Communities.



- **ROY BOMBERGER, JR.**
Chairman, Development Committee

Benevolent Care Donors

The essential mission of Mennonite Home Communities is to provide high-quality, loving care for our residents, regardless of their financial limitations. We use the phrases Benevolent Care and Benevolent Care Fund to describe the gift of uncompensated care and the fund that supports this care. The Benevolent Care Fund assures residents of the same high level of care, with complete confidentiality to protect their dignity.

DONATION PERIOD: JULY 1, 2009 TO JUNE 30, 2010

Bill & Leona Anderson
 Anonymous (17)
 Norma Aston
 Glenn & Dorothy Banner
 Dwight & Verna Beachy
 Ken & Wilma Beard
 Mary Lee Bell
 Charles A. Bender
 Ruth Binkley
 David Bishop
 Josephine Bollenbacher
 Paul & Betsy Brackbill
 Parke Breckbill
 Barbara Brown
 Mildred W. Brown
 Harold & Jacquelyne Brubaker
 Robert & Margaret Bruckhart
 Mary Rose Brunn
 Sarah Bullock
 Jean Burkholder
 Orpha Burkholder
 Virginia Chambers
 Rev. William T. & Virginia Cherry
 Thomas & Barbara Clawson
 Donald & Miriam Clift
 Ursula & Noel Connaughton
 Grace Conner
 Rafel & Jean Cons
 Warren & Theodora Cook
 Beatrice Cox
 Rosanna B. Creasy
 Jesus & Miriam Cruz
 Richard & Loris Cunningham
 Cecilia J. Cunnion
 Margaret Dean
 Gennie Diller
 June Dubroff
 Anne Dunlap
 Jay & Suzanne Dussinger
 Ellen Endslo
 James & Marie Eshleman
 Ruth Espenshade
 Lucy R. Eyster
 Faith Fast

Richard & Naomi Frank
 Vernon Frankhouser
 Louise Franze
 Mary Elizabeth Funk
 Michael & Jean Gallagher
 Thomas & Mary Garber
 Dorothy Gard
 Betty Gerhart
 Dr. Stanley & Susan Godshall
 Claude Good
 Pauline Good
 Elias & Mary Groff
 Linda Groff
 Mary Groff
 Jane Guaspari
 D. K. Hain
 Evelyn Hanna
 Bill & Joy Harmount
 Eric & Karen Hartman
 Philip & Jane Heesen
 Ruth Heisey
 Janet Heistand
 Cleo & Mary Ann Hershey
 J. Larry & Janet Hess
 Floyd K. Hooper
 Donald & Gail Hossler
 Dorothy House
 Milton Huber
 Virginia Hukill
 Lloyd Jury
 Anna Mae Kauffman
 Herbert & Barbara Keener
 Virgie Keener
 Eunice Keim
 Judith Kidder
 Donald King
 Lynda King
 J. Nelson & Marie Kling
 John Krady
 Phyllis Kreider
 Mr. & Mrs. John Krill
 Mary Landis
 Charles & Audrey Lantz
 Vincent & Rebecca Lattanzio

Ivan & Mary Ellen Leaman
 Donald & Kathleen Lichty
 Elizabeth Logan
 Clarence & Diane Long
 Craig & Nancy Long
 John & Aileen Longenecker
 Marlin Longenecker
 Elmer N. Lowe
 Susan P. Luek
 Alan & Marjorie Magnusson
 Shirley Mahler
 Mary Mannix
 Frank & Mary Marston
 Kathryn Martin
 Ruth Martin
 Jacob Mast
 Elizabeth McCarthy
 Edwin McConaghy
 Richard B. & Jean L. McFarland
 Wilmer McGinnis
 Francis J. McGrath
 Rev. Robert & Florence A. McGrath
 Gladys Mellinger
 Shaun & Michele Metzler
 Paul & Evelyn Miller, Sr.
 Sharon Moore
 Mxolis Moyo
 Janice Muller
 Betty Mummaw
 Abner & Ellen Musser
 George & Martha Nardacci
 Robert & Joan Nicholson
 Janice Osborne
 John B. Osborne
 Robert & Elsie Pennington
 Greg & Lynn Pierce
 Verna Platt
 Ken & Patricia Rankin
 Henry & Marion Raver
 Clarence & Carol Retallack
 Howard & Bonita Rissmiller
 Dr. Joseph & Justine Rogevich
 Ada Rohrer
 Clara Rohrer

Daniel & Grace Rohrer
 Marian Roland
 Albert M. Ruger
 Ronald Schaefer
 Marian Schneider
 Roy Schnupp
 Peter & Laura Shaida
 Jane Sheckard
 Mark & Florence Sheckard
 Herbert & Jane Shelly
 James & Nancy Shope
 Dale & Christine Shuey
 Anna Mary Shultz
 Louis & Carmen Sidler
 Robert & Nancy Siegler
 Betsy P. Siemer
 John & Evelyn Sigman
 Maxwell & Emma Smith
 Peggy Ann Snader
 Marian Snavely
 Doris St. John
 Staff and Friends
 Michael Styer
 Jeanne Tesnar
 Gene & Alice Thompson
 Richard & Doris Trussell
 Joseph & Mildred Uhler, Jr.
 Dale & Doris Urey
 Rose Ann Wassell
 WCV Woodshop
 Alvin M. Weaver
 Helen (Wickie) Weaver
 James & Sarah Weaver
 Martha Weaver
 Glenn & Lucy Weber
 Robert & Mary Weirich
 Helen Wernitz
 Harry & Barbara West
 Rev. Grant & Mrs. Linda Wickert
 Gregg & Cathy Witmer
 Kenneth Wolf
 Thelma Wolgemuth
 Robert & Muriel Wonder
 Titus & Charlotte Yoder
 Reba Zook

Benevolent Care Donors

Both individuals and churches donate to the Benevolent Care Fund. Corporations and foundations also provide support through Golf Outing sponsorships and in-kind gifts such as food, snacks or drink. We rely upon all of these gifts to support over 100 residents.

Foundation, Corporation & In-Kind Gifts

Advanced Refrigeration, LLC	Hostetter Grain, Inc	Reese, Lower, Patrick & Scott, LTD
Armstrong Foundation	Johnson & Johnson Consumer Products Company	RGS Associates
B. R. Kreider & Son, Inc	Johnson, Kendall & Johnson, Inc	Robert H. Ranck, Inc
BathCrest Associates	Karst Knoll Farm	RS Hollinger & Son
Baurer Fasteners	Kearney A. Snyder Funeral Home, Inc	Schaedler Yesco Distribution
Benchmark Construction Company	Keller Bros	Schindler Elevator Corporation
Bitterman Scales LLC	Kline's	Scheid Produce
Blakinger, Byler & Thomas, P. C.	L. H. Brubaker Appliances, Inc	Shred-It
Bomberger's Store Inc.	Lapp Electrical Service, Inc	Siemens Industry, Inc
Clark Associates Charitable Foundation	Latsha Davis Yohe & McKenna, P. C.	Simeral Construction
Clark Associates, Inc	Lehigh Valley Respiratory Care	Simplex Grinnell
CMC, Inc	M & T Bank	Stony Bridge Landscaping, Inc
Cooustic Glo of Lehigh Valley	M. A. Brightbill Body Works, Inc	Stoudt Advisors
Curtis Welding & Fabricating, Inc	Madara Design	Susquehanna Valley EMS
D. H. Funk & Sons LLC	Martin's Interiors Design Studio	TempCheck Mechanical Services, Inc
Doubletree Structures	Medical Staffing Network	The Restaurant Store
Durex Coverings	Miller's Smorgasbord	The YGS Group
Eagle Disposal of PA, Inc	MMA	Trane Company
Eastern Air Balance Corporation	Motor Technology	Transition Solutions for Seniors LLC
Eastern Mennonite Missions	Multiflow Industries, L. P.	Triangle Communications
Ecolab	Murray Risk Management & Insurance	Tri-Dim Filter Corporation
eComm Life Safety Systems, LLC	Noble Chemical, Inc	Turkey Hill Dairy, Inc
EG Stoltzfus	Northeast Protection Partners, Inc	UGI
Eshenshade Farms and Mills	ParenteBeard LLC	United Electric
Ettline Foods Corporation	Paul Davis Restoration & Remodeling	United Safety Services, Inc
Dr. Stacey Fink	Philatelic Society of Lancaster	US Foods
Godshall Commercial Interiors	Phoenix Contract, Inc	Water Treatment by Design
Gulf South Medical	Douglas W. Pollock Foundation	Wayneco, Inc
H & H Sales Associates, Inc	Power Systems Electric, Inc	Williams Apothecary
Hajoca Corporation	PPL Corporation	Witmer Waterproofing, LLC
Haller Enterprises, Inc	Protech Mechanical Contractors, Inc	Wohlsen Construction
HealthAmerica	Reese Engineering	Worden & Shewell
Highmark Blue Shield		World Energy



Churches

Byerland Mennonite Church
 East Chestnut Street Mennonite Church
 Elizabethtown Mennonite Church
 Erb Mennonite Church
 Kauffman Mennonite Church
 Lititz Moravian Congregation
 Mennonite Home Congregation
 Millersville Mennonite Church
 New Danville Mennonite Church
 Stumptown Mennonite Church
 WCV Spiritual Life Congregation Offering

1903 Legacy Society

The Board of Trustees established the 1903 Legacy Society (named for the year Mennonite Home Communities' was founded) in order to celebrate the role of philanthropy and to thank our generous donors.

The 1903 Legacy Society invites donors into three membership groups:

- Those who have given gifts and pledges totaling \$10,000 or more during their lifetime
- Those who have made planned gifts
- Those who have designated a bequest to Mennonite Home Communities in their will

Anonymous (13)	Ellen Groff*	John Landis*	Douglas Pollock
Ken & Wilma Beard	Elvin & Mary Groff*	Lois Landis*	Hazel C. Price
Mary Lee Bell	Mary Groff	Mable Landis*	Martha Ranck*
Benchmark Construction Company	Roy & Ellen Groff*	Mary Landis	James & Sandra Reese
Roy & Evelyn Bomberger, Jr.	D. K. Hain	Florence Lapp*	Reese Engineering
Roy & Martha Bomberger, Sr.	Harnish Charitable Trust	Benjamin & Elsie Leaman*	Reese, Lower, Patrick & Scott, LTD
Bomberger's Store Inc.	Ruth Harris*	Elizabeth Leaman*	Carl & Carol Reigle
Dr. Richard Bryson	James & Miriam Haverstick	Dr. J. Harold & Patricia Y. Leaman	RGS Associates
Fannie Buckwalter*	Elizabeth Herr*	Paul & Erma Leaman	Elizabeth Risser*
Walter & Carol Bulson	Elvin Herr*	Nancy E. Learn	Ada Rohrer
Virginia Chambers	Frank H. & Ella S. Herr*	Martin Lefever*	J. Richard Rohrer*
Christian & Edna Charles	Helen Herr*	Paul & Mary Lefever	Mary Ellen Rohrer
Rev. William T. & Virginia Cherry	Jean Herr	Esther Lehman*	Terry & Nan Rush
Marian Clothier	Mabel Herr*	Milton H. & Martha L. Lehman*	Ira & Rhoda Rutt*
Grace Conner	Mary Ella Herr	Elizabeth Logan	Marian Sanders
Helen Corbett*	Herr Foods	Anna Longenecker*	Titus & Ruth Sensenig*
Crels Foundation	Lloyd Hershey*	Emma Longenecker*	Alvin Shenk*
Cecilia J. Cunnion	Evelyn Hertzler *	Thelma Longenecker*	John & Martha Shenk*
D. H. Funk & Sons LLC	Elizabeth Hess*	Hazel Loser*	Melvin & Alta Mae Shenk*
Gennie Diller	Myra Hess*	M. Ruth Louden	Robert Shenk*
Maurice Eberly*	Eugene Hoffman	Ruth Marsh	Ruth Shertzer*
Martha A. Eppley	Elizabeth Huber*	Barbara Martin*	Betsy P. Siemer
H. Glenn & Rachael Esbenshade	Maude Hurd*	Dr. & Mrs. Robert W. Martin	Barbara & John Smith
Harry Eshleman*	Johnson, Kendall & Johnson	Elsie Matz*	Alice Snyder
M. Ruth Eshleman	Anna Kendig*	Carl McElheny	Martha Snyder*
Ettline Foods Corporation	Richard Kilheffer*	Richard B. & Jean L. McFarland	Suie Snyder*
Jay Frey	J. Nelson & Marie Kling	Francis J. McGrath	Emma Stauffer*
William & Kitty Gamber	Emily Kraybill*	Rev. Robert & Florence A. McGrath	Dennis & Connie Stichter
Luella M. Gamber	Orpha Kraybill*	Abram & Gladys Mellinger*	Irma Stoltzfus*
Monroe Garber*	Emma Kreider*	Florence Mellinger*	Susquehanna Valley EMS
Ed & Sylvia Geisler	Esther Kreider*	John & Mary Metzler*	James H. & Judy L. Thomas
John & Blanche Gingrich	Lydia Harnish Kreider*	Minnie Metzler*	Thyssenkrupp Elevator
Paul & Ruth Gish*	Paul Kreider*	Mabel Moyer*	Donald & Mary Lou Wain
Julius & Joyce Goldfarb	Lancaster Mennonite Conference	Francis Mummau*	Rose Ann Wassell
John & Phoebe Good	Benjamin Landis*	Mildred Musser	Charles Weaver*
Ralph Graham*	David Landis	Susanna Musser*	Harry Weaver*
Paul Graybill*	Faith Landis*	Titus & Mildred Musser	Helen (Wickie) Weaver
Donald Griest*	J. Carvell Landis*	Paul Newcomer*	Glenn & Lucy Weber
		Vera Nissley*	Williams Apothecary
		Reuben Olweiler*	George Xakellis*
		ParenteBeard LLC	Esther Zimmerman
		Greg & Lynn Pierce	

* - Deceased



The Spirit

1903 Legacy Society Celebration

Seventy-five founding members of the 1903 Legacy Society enjoyed warm fellowship, a delicious meal, and inspirational speakers in the Hummingbird Dining Room on June 12, 2010.

Glenn Weber, Chairman of the Board of Trustees, greeted our guests and thanked them for their generosity. He reminded the audience of the historical role of philanthropy at Mennonite Home Communities. Generous donors have blessed us from the financial support of the original trustees, to the gift of the land from John and Lydia Landis, down to our current generous supporters.

Greg Pierce, Director of Development, shared the Mellinger family legacy of serving Mennonite Home. Jacob D. Mellinger helped to dig the cellar of the Home in 1904 as a youth; served as Superintendent from 1946 through 1961; and finally spent his remaining years as a resident and volunteer. His son and wife, Abe and Gladys Mellinger, made significant gifts in memory of Jacob. The Board directed those gifts to the "Securing Our Second Century" capital campaign.

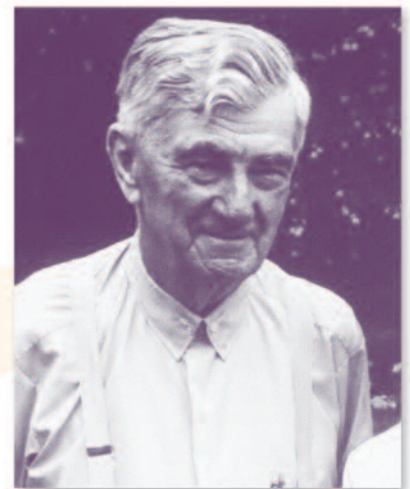

- JACOB D. MELLINGER







Judy Harnley shared that the legacy of Mennonite Home Communities will always be that of looking to God for guidance. Residents and their families can feel in a positive and tangible way our love and concern for their well-being.

Dick McFarland opened with Winston Churchill's quote, "We make a living by what we earn; we make a life by what we give." After successful careers in the military, government and private industry, Dick feels blessed to be able to give back to this fine organization that has taken great care of several of his family members.



Wickie Weaver chose Mennonite Home Communities because of its reputation of providing excellent care, which she sees first-hand as a volunteer. The tradition of Benevolent Care for residents of limited resources is extremely important to all residents. Her investment in Charitable Gift Annuities helps her with increased income during her life, and then benefits her neighbors who need Benevolent Care.

Memorial Gifts

Every year many people make memorial and honor gifts for residents of Woodcrest Villa or Mennonite Home. The families can choose to place a  bronze leaf (representing gifts of at least \$500), a  silver leaf (gifts of at least \$1,000), a  gold leaf (gifts of at least \$1,500), or a  foundation stone (gifts of at least \$5,000) on the beautiful Tree of Life, located opposite the Chapel at Mennonite Home.

- | | | |
|---|--|---|
| Therisa Attick
Greg & Lynn Pierce | James Byrnes
Lucy R. Eyster | Grace Gabriel
Dr. Joseph & Justine Rogevich |
| Clayton Barley
Leora M. From
Dennis & Elizabeth Grimm
John & Jeanne Kraft
Sally Petrick & Daniel Zweig | Mary Cassel
Anonymous
Zelma Croft
Reverend Grant & Mrs. Linda Wickert | Bertha Gerhart
Betty Gerhart
Anna Mary Shultz |
| June Barnett
Opportunities Unlimited, Inc. | Robert Cunnion, Jr.
Cecilia J. Cunnion | Frank Groff
Philip & Margaret Groff |
| June Barto
Rosanna B. Creasy | William Deaver
Dale & Doris Urey |  Jean Gunn
Ken & Wilma Beard
Wendy Belaski
Barbara Brown
City Assoc- Art Institute of Chicago
Gennie Diller
June Dubroff
Jennette P. Gage
G. Michael & Lynne Horn
Bruce & Kathryn Johnson
Daniel & Carol Johnson
Judith R. Kidder
Miriam A. Latshaw
Jane M. Longwell
Mary Mannix
Warren & Anne Martin
Linda Muller
Greg & Lynn Pierce
Betsy P. Siemer
Patricia Smith
Fred Studer
Mr. & Mrs. William Sweeney
Joan J. Sweet
Ramzi E. Tackla |
| Laura Beard
Mark & Florence Sheckard | Emma Mae Deen
Charles F. Snyder Funeral Home, Inc | |
| Nancy Bishop
Charles F. Snyder Funeral Home, Inc. | Daniel Ebersole
George & Martha Nardacci | |
| Ronald Bishop
Charles F. Snyder Funeral Home, Inc. | Susie Ebersole
George & Martha Nardacci | |
| Charles Bollenbacher
WCV Woodshop |  Harriet Endslow
Chester County Historical Society Staff
Modern Transit Partnership | |
| Charles Bordt
Ruth A. Herr
Florence E. Kenneson |  Rita Engle
Betty K. Applebach
Berkshire Bank
Christopher R. Chapin
John & Donna Coombs
John Engle
James & Jeanne Hallinan
Harvest Community Bank
Robin Jacks
John & Marlyn Kalitan
John & Patricia Koskey
Linda A. Lindeman
Paul J. Marvel
Frank & Claire McEntee
Keith & Patricia Perry
Puma Telsey & Rhea P.A.
RSM McGladrey, Inc
Lee & Sara Williams | |
| Emil Bordt
Anonymous (2) | | |
| Paul Bowman
Dale & Deborah Shenk
David & Norma Watterman | | |
| Fanny Buckwalter
Paul & Lisa H. Buckwalter | | |
| John Burkhart
Mary B. Landis | | |
| Anna Burkholder
Joan E. Maston | | |
|  June Burnett
Kenneth & Diana Delucca
Global Excellence, LLC
Opportunities Unlimited, Inc.
Rasmus & Katie Miller |  Gloria Feldser
Michelle Atwater
Kathy A. Bromer
Steven & Janine Guintier
Mary T. Koberstein
Albert & Marie Kopf | Lester Hagy, Jr.
Harry & Betty Lou Bitzer
Sue Darhower
Erik & Teressa Kopp
Bonnie Mundorf
Janet Myers
Nancy Parmer |
| Pearl Byers
Ace Rents
Reynolds Asset Management Services, Inc
Shara Y. Rineer | | Caroline Harnish
Robert & Julie Barnshaw
James & Edith Hanahan
Phyllis J. Hartzell
Michael & Dawn Lawler
Donald & Kathleen Lippy |

Memorial Gifts

- GOLD** Robert Heisey
American Express Charitable Fund
Mark Heisey
- Arlene Heisey
Armstrong World Industries
William & Joyce Aukamp
Lois K. Herr
Howard & Bonita Rissmiller
- Dorisceil Hooper
Floyd K. Hooper
- Walter Hoskinson
Lucy R. Eyster
Regina Rice
- BRONZE** Milton Huber
Heather Bellman
Black Rock Retreat
Richard & June Blouch
Forrest & Kitty Collier
Lloyd & Mary Kreider
Steven Ptaszek & Sharon Lehrman
Gregory & Ruth Morris
Robert & Elsie Pennington
- BRONZE** Maude Hurd
Victor Gettler
- Elizabeth Kauffman
Betty G. Kauffman
- BRONZE** Walter Keener
Joan Anderson
Anonymous
Barbara Brown
Virginia Chambers
Gennie Diller
Anne Dunlap
Lucy R. Eyster
John Gunn
Lowell & Ruth Jantzi
Joel & Carol Kaltreider
Harold & Mary Keener
Herbert & Barbara Keener
Ruth Kovacs
Betsy P. Siemer
Richard & Doris Trussell
WCV Drama Club
- GOLD** Bertha Keepert
High Steel Beamers
- Esther King
Donald W. King
- Walter Kneisley
Beatrice M. Kneisley
- Verna Krady
John M. Krady
- BRONZE** Helen Lefever
William & Marianne Garrett
Goodhart Sons, Inc.
Green Leaf Plants
Joy W. Houp
Robert Dale Lefever
Blake & Debra Nicholson
Nancy K. Robinson
Steven & Jenny Sheaffer
Staat & H. Elizabeth Stymiest
- Hazel Loser
Lucy R. Eyster
John Gunn
- Ethel Madeira
Fern V. Deatrick
Philip & Lisa Martin
United Way of Lancaster County
Wells Fargo Bank, N.A.
- Curtis Manley
Jane Sheckard
- Janek Manley
Jane Sheckard
- Roy Martin
Sharon Moore
- Shirley Martin
Sharon Moore
- Susan McCloskey
Robert & Nancy Siegler
- Kay McGinnis
John Gunn
- Esther McQuade
Philip & Margaret Groff
- Harry McQuade
Philip & Margaret Groff
- Rodney Miller
Anonymous
- Jay Mueller
Anonymous
Nancy & John Berdiner
Virginia Chambers
Mary Cipoletti
Kathy Moser
Ruth M. Moses
Richard Olson
Regina Rice
Patricia Smith
- Mildred Mumbauer
Greg & Lynn Pierce
Ray & Joan Umbarger
- June Mumma
Anonymous (3)
Walter & Carol Bulson
Norman & Esther Charles
Mary Elizabeth (Betty) Dum
Robert & Shirley Garrett
Charles & Grace Sload
Frederick H. Smedley
Jessie Rae L. Snavelly
Don & Linda Yabiku
- Art Munson
Lucy R. Eyster
- Anne Nicholson
Blake Nicholson
- Lydia Osborne
Anonymous
John B. Osborne
- Mr. & Mrs. Nicholas Papadell
Mary Jane Mentz
- Our Parents
Robert & Mary Weirich
- Frank Pomerantz
Louise Pomerantz
- GOLD** Andy Puglisi
Deborah Puglisi
Bruce & Barbara Ryder
Linda T. Watkins
- GOLD** Elsie Reutenauer
Jesus & Miriam Cruz
John & Bea Grosh
Mary Sue Luek
Susan P. Luek
Michael & Adele Ruzsak
Betsy P. Siemer
Elizabeth Thyrum
Zenaida Uy
- GOLD** Fred Reutenauer
Jesus & Miriam Cruz
John & Bea Grosh
David Hill
Amy Luek
Mary Sue Luek
Susan P. Luek
Michael & Adele Ruzsak
Betsy P. Siemer
Elizabeth Thyrum
Zenaida Uy
- George Ripley
Lucy R. Eyster
Regina Rice
Patricia Smith

Memorial Gifts

BRONZE Luther Rote
 Anonymous
 Donna Berdiner
 Roger & Aileen Cranford
 Mary E. Donan
 Patrick M. Donan
 Gary & Joan Kauffman
 Robert & Rowena Kenneson
 Mark & Andrea Moser
 Suzanne M. Peznosky
 Bernice H. Quay
 Red Lion Area Senior High School
 Joseph & Janice Seibert
 Jim & Arleen Sheridan
 Clyde & Sue Smith
 The Columbia Bank

Elsie Ruger
 Albert M. Ruger

Ed Rutt
 Anonymous
 Lucy R. Eyster
 Patricia Smith

Emma Sauder
 Richard & Loris Cunningham

Lillie Sauder
 Richard & Loris Cunningham

Don Seiler
 John Gunn

Susan Shertzer
 Roland & Arlene Gehman

Richard & Margaret Shuey
 Dale & Christine Shuey

Marlin Sinegar
 Ruth Sinegar

Romaine Styer
 Michael Styer

Harry Walters
 Anonymous

Arthur Weaver
 Mary B. Landis

L. Kathleen Werner
 John & Aileen Longenecker

Marge White
 John Gunn

Harry Wieler
 John Gunn

Bette Winslow
 Greg & Lynn Pierce
 Nancy L. Weiss

Lloyd Witmer
 Eric & Karen Hartman
 David L. Witmer
 Raymond & Brenda L. Witmer

SILVER Norman Witmer
 Eric & Karen Hartman
 James & Sara Witmer
 Raymond & Brenda L. Witmer

Ruth Witmer
 Eric & Karen Hartman
 David L. Witmer
 Raymond & Brenda L. Witmer

John Wolf
 Susan D. Wolf

John Wolgemuth
 Richard & Doris Trussell

Margaret Zander
 M. Duffield Harsh

GOLD Charles Zinger
 Joyce Benedict
 George & Jeanne Bustard
 John & Katherine Carter
 Friendship Community
 Margo Payne Leithead
 Gordon & Gwen Schuit
 David & Charlotte Yue
 Katherine Zinger

BRONZE Richard Zook
 Robert & Kathleen Bucher
 Anne Dunlap
 Ephrata National Bank
 Lucy R. Eyster
 Patricia S. Fry
 Thelma W. Kauffman
 Mary McGill
 Fred & Lois Owlett
 Jacob Petersen
 John & Maureen Petersen
 Regina Rice
 Samuel & Violet Shenk

Honor Gifts

Julia Bear
 James & Linda Bear

Roxanna Cupp
 G. Larry Adams

Fern Deatrick
 Bill & Kay Schotta

Corrine Heisey
 Mary Heisey

Glory of God
 Joseph & Mildred Uhler

Norma Landis
 Thomas & Barbara Clawson

Raymond Landis
 Thomas & Barbara Clawson

Marion Lindauer
 Ronald & Mary Lindauer

Mennonite Home Communities
 Dale & Doris Urey

Mennonite Home Staff
 Bill & Kay Schotta

Mary Neff
 Michael & Jean Gallagher

Herb & Jane Shelly
 James & Kathi Workman

Joyce Shultz
 Lucy R. Eyster
 June Good
 Mary Ella Herr
 Patricia Smith

Betsy Siemer
 David E. Leary
 Elizabeth McCarthy

Joe Uhler
 Utility Systems Solutions

Mille Uhler
 Utility Systems Solutions

Barbara Witmer
 Gregg & Cathy Witmer

Daniel Witmer
 Gregg & Cathy Witmer

Capital Campaign

Mennonite Home Communities initiated a Capital Campaign, "Securing Our Second Century"; to acquire funds to offset a portion of the cost of the Person Centered Care household renovations. The campaign exceeded our initial expectations. We extend a warm thank you all of our generous supporters.

Capital Campaign Donors

Anonymous (3)	John & Phoebe Good	Clarence & Carol Retallack
Norma Aston	J. Lester & Mildred F. Groff	Terry & Nan Rush
Ken & Wilma Beard	Ray Hargraves	James & Jeanne Sabatino
Mary Lee Bell	Farr Healey Consulting, LLC	Marian Sanders
Roy & Evelyn Bomberger, Jr.	Mary Ella Herr	John D. & Rose A. Sauder
Anna Mae Brodhecker	Cleo & Mary Ann Hershey	David & Kelly Shenk
Dr. Richard Bryson	J. Larry & Janet Hess	Betsy P. Siemer
Walter & Carol Bulson	Roy & Brenda Hess	Barbara & John Smith
Virginia Chambers	Samuel & Cynthia Kilts	Patricia Smith
Jesus & Miriam Cruz	J. Nelson & Marie Kling	Peggy Ann Snader
Cecilia J. Cunnion	Dr. J. Harold & Patricia Y. Leaman	Dr. James & Carol Spicher
Margaret Dean	Philip & Ruth Leaman	Dennis & Connie Stichter
Gennie Diller	Nancy E. Learn	James H. & Judy L. Thomas
Beryl & Marlene Dyer	David Lee	Donald & Mary Lou Wain
John Engle	Elizabeth Logan	Helen (Wickie) Weaver
Martha A. Eppley	Hazel Loser*	Donald M. & Romaine E. Weber
H. Glenn & Rachael Esbenshade	Dr. & Mrs. Robert W. Martin	Glenn & Lucy Weber
Ruth Espenshade	Edwin McConaghy	Mrs. Gordon Weidler
Richard & Naomi Frank	Richard B. & Jean L. McFarland	Daniel C. Witmer
Stephen & Lillian Gall	Francis J. McGrath	David L. Witmer
Bill & Kitty Gamber	Estate of Abram & Gladys Mellinger*	James M. Witmer
Luella M. Gamber	John & Joanne Miller	Raymond L. Witmer
J. Richard & Nancy Garber	Abner & Ellen Musser	Kenneth Wolf
Ed & Sylvia Geisler	J. Robert & Dorothy Musser	
Julius & Joyce Goldfarb	Greg & Lynn Pierce	* - Deceased

Planned Gifts & Bequests Received

The following individuals made a planned gift/bequest to Mennonite Home Communities:

Anonymous (1)
Donald Greist

Ruth Marsh
Gladys Mellinger

John Retallack

Mennonite Home Communities

1520 Harrisburg Pike
Lancaster, PA 17601
www.mennonitehome.org

NON PROFIT ORG.

U.S. POSTAGE

PAID

LANCASTER, PA
PERMIT NO. 229

“SOARING” is a quarterly publication of Mennonite Home Communities, 1520 Harrisburg Pike, Lancaster, PA 17601. Mennonite Home Communities is a Pennsylvania non-profit organization. A copy of the official registration and financial information of Mennonite Home Communities of Lancaster may be obtained from the PA Department of State by calling toll free within Pennsylvania 1-800-732-0999. Registration does not imply endorsement. Please note: A donation or contribution to Mennonite Home Communities is purely voluntary. A contribution is in no way a requirement for the institution or continuation of any business relationship with Mennonite Home Communities. Also, a contribution is in no way a requirement for admission or continued stay at the facility. Residents of Mennonite Home Communities will receive the same standard of quality care, the provision of which is not conditioned on any contributions.



If you would like to receive information about **Residential Living at Woodcrest Villa**, call Linda at 717.390.4103.

If you would like to receive information about **Personal Care or Health Care at Mennonite Home**, call Mindy at 717.390.7979.

If you wish to have your name removed from our mailing list, call Betty Ann at 717.390.4105.

“LIVING HERE IS A BLESSING IN SO MANY WAYS—
especially when Winter rolls around!”



Winter
APARTMENT
OPEN HOUSE

WEDNESDAY, DECEMBER 1
1 pm to 3 pm at the
Woodcrest Villa Welcome Center

Discover the joy of maintenance-free living just in time for winter! Select apartments are available now! Please join us to learn more about our charming retirement community located at 2001 Harrisburg Pike in scenic Lancaster.

For questions, or to arrange another time for a tour, please call Linda Groff at 717.390.4103.

